FORM No. I.

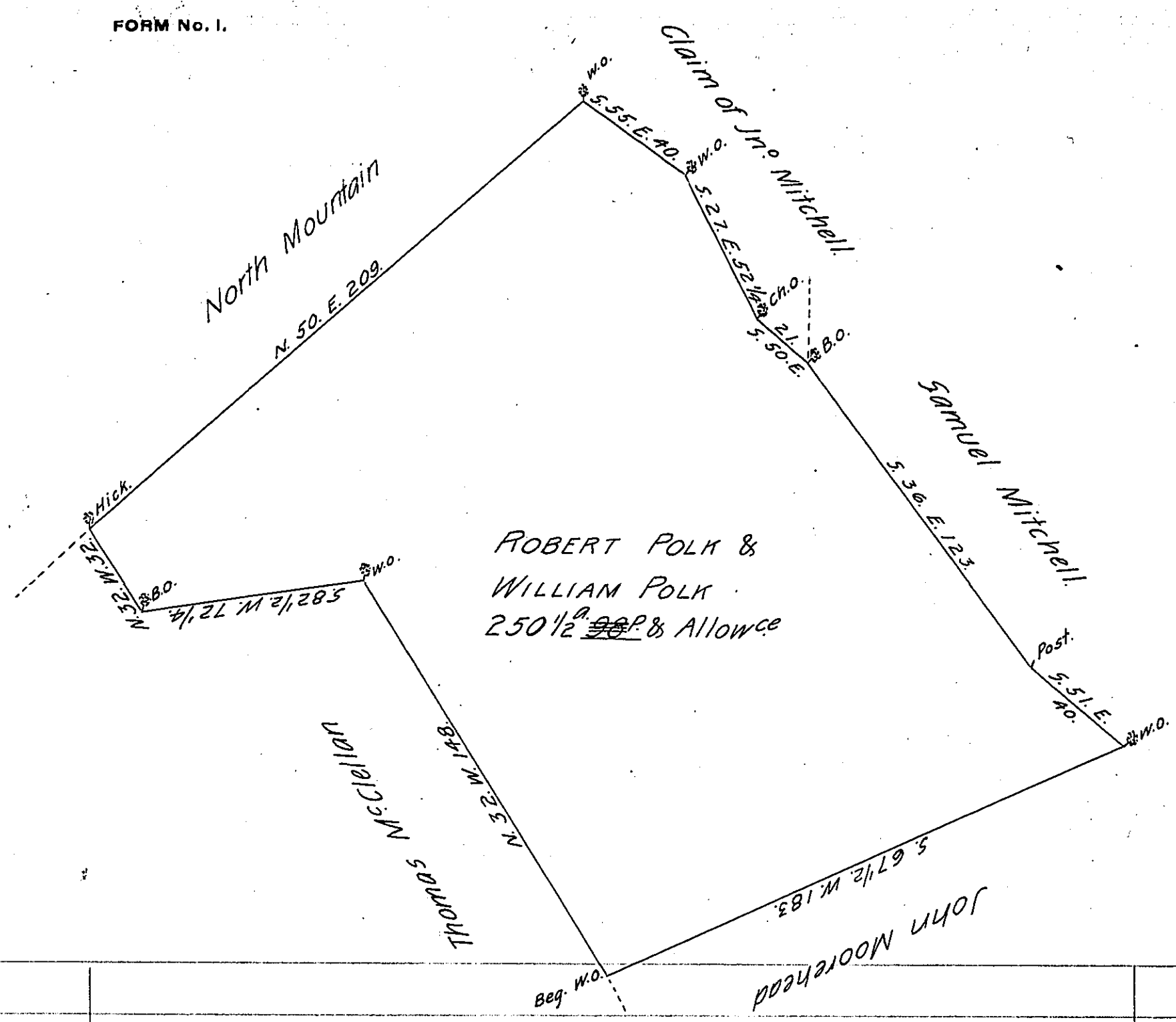

A Draught of a Tract of Land situate in Hopewell Township, in the County of Cumberland, containing Two Hundred and fifty Acres, ninety eight Perches and an Allowance of Six ℘ Cent for Roads &c. Surveyd August 18th 1775, in pursuance of the Honble the Proprietaries Warrant granted to Robert Polk & William Polk, bearing Date the 11th April 1775.

John Armstrong, D.S.

To John Lukens, Esqr.
Surveyor General.

IN TESTIMONY that the above is a copy of the original remaining on file in the Department of Internal Affairs of Pennsylvania, made conformably to an Act of Assembly approved the 16th day of February, 1833, I have hereunto set my Hand and caused the Seal of said Department to be affixed at Harrisburg, this fifteenth *day of* May *1906.*

Isaac B. Brown

Secretary of Internal Affairs.